

Metro State Basketball Team Camp

Big School Varsity

June 1-3, 2012

M1-3: Metro State University T4-5: Thunderdome at Manual HS

Pool A

		Win	Loss
	Heritage		
	Legacy		
	Mead		
	Ralston Valley		

Game #	Day	Time	Court	Home	Score	Visitor	Score	Pool
13	Fri	1PM	T4	Ralston Valley		Mead		A
14	Fri	1PM	T5	Legacy		Heritage		A
22	Fri	3PM	T4	Ralston Valley		Legacy		A
23	Fri	3PM	T5	Mead		Heritage		A
60	Sat	10AM	M2	Ralston Valley		Heritage		A
61	Sat	10AM	M3	Mead		Legacy		A

Pool B

		Win	Loss
	Bear Creek		
	Legend		
	Loveland		
	Prairie View		

Game #	Day	Time	Court	Home	Score	Visitor	Score	Pool
3	Fri	10AM	M3	Bear Creek		Legend		B
6	Fri	11AM	M3	Bear Creek		Prairie View		B
9	Fri	12PM	M3	Loveland		Prairie View		B
12	Fri	1PM	M3	Loveland		Legend		B
55	Sat	9AM	M2	Legend		Bear Creek		B
57	Sat	9AM	T4	Prairie View		Loveland		B

Metro State Basketball Team Camp

Big School Varsity

June 1-3, 2012

M1-3: Metro State University T4-5: Thunderdome at Manual HS

Pool C

		Win	Loss
	Dakota Ridge		
	Falcon		
	Horizon		
	Regis		

Game #	Day	Time	Court	Home	Score	Visitor	Score	Pool
15	Fri	2PM	M1	Dakota Ridge		Horizon		C
16	Fri	2PM	M2	Regis		Falcon		C
24	Fri	4PM	M1	Dakota Ridge		Falcon		C
26	Fri	4PM	M3	Regis		Horizon		C
62	Sat	10AM	T4	Falcon		Horizon		C
65	Sat	11AM	M2	Regis		Dakota Ridge		C

Pool D

		Win	Loss
	Denver North		
	Evergreen		
	Mullen		
	Thunderridge		

Game #	Day	Time	Court	Home	Score	Visitor	Score	Pool
18	Fri	2PM	T4	Mullen		Thunderridge		D
27	Fri	4PM	T4	Evergreen		Mullen		D
38	Fri	6PM	T5	Evergreen		Thunderridge		D
66	Sat	11AM	M3	Denver North		Thunderridge		D
71	Sat	12PM	M3	Denver North		Mullen		D
79	Sat	2PM	M1	Denver North		Evergreen		D

Metro State Basketball Team Camp

Big School Varsity

June 1-3, 2012

M1-3: Metro State University T4-5: Thunderdome at Manual HS

Pool E

		Win	Loss
	D'Evelyn		
	Fountain Fort Carson		
	Grandview		
	Rock Canyon		

Game #	Day	Time	Court	Home	Score	Visitor	Score	Pool
19	Fri	3PM	M1	D'Evelyn		Fountain Fort Carson		E
21	Fri	3PM	M3	Grandview		Rock Canyon		E
34	Fri	6PM	M1	Rock Canyon		Fountain Fort Carson		E
35	Fri	6PM	M2	D'Evelyn		Grandview		E
67	Sat	11AM	T4	D'Evelyn		Rock Canyon		E
68	Sat	11AM	T5	Grandview		Fountain Fort Carson		E

Pool F

		Win	Loss
	Denver South		
	Lakewood		
	Laramie		
	Overland		

Game #	Day	Time	Court	Home	Score	Visitor	Score	Pool
39	Fri	7PM	M1	Laramie		Lakewood		F
40	Fri	7PM	M2	Denver South		Overland		F
50	Fri	9PM	M2	Laramie		Overland		F
51	Fri	9PM	M3	Denver South		Lakewood		F
72	Sat	12PM	T4	Overland		Lakewood		F
73	Sat	12PM	T5	Denver South		Laramie		F

Metro State Basketball Team Camp

Big School Varsity

June 1-3, 2012

M1-3: Metro State University T4-5: Thunderdome at Manual HS

Pool G

		Win	Loss
	Arvada West		
	Fort Collins		
	Pueblo East		
	Smoky Hill		

Game #	Day	Time	Court	Home	Score	Visitor	Score	Pool
30	Fri	5PM	M2	Fort Collins		Pueblo East		G
31	Fri	5PM	M3	Smoky Hill		Arvada West		G
44	Fri	8PM	M1	Smoky Hill		Pueblo East		G
46	Fri	8PM	M3	Fort Collins		Arvada West		G
77	Sat	1PM	T4	Fort Collins		Smoky Hill		G
78	Sat	1PM	T5	Arvada West		Pueblo East		G

Pool H

		Win	Loss
	Eaglecrest		
	Fort Lupton		
	Manual		
	Niwot		

Game #	Day	Time	Court	Home	Score	Visitor	Score	Pool
42	Fri	7PM	T4	Manual		Niwot		H
43	Fri	7PM	T5	Eaglecrest		Fort Lupton		H
52	Fri	9PM	T4	Manual		Fort Lupton		H
53	Fri	9PM	T5	Eaglecrest		Niwot		H
82	Sat	2PM	T4	Manual		Eaglecrest		H
83	Sat	2PM	T5	Fort Lupton		Niwot		H

Metro State Basketball Team Camp

Big School Varsity

June 1-3, 2012

M1-3: Metro State University T4-5: Thunderdome at Manual HS

Pool I

		Win	Loss
	Arapahoe		
	Chatfield		
	Frederick		
	Lincoln		

Game #	Day	Time	Court	Home	Score	Visitor	Score	Pool
1	Fri	10AM	M1	Chatfield		Frederick		I
2	Fri	10AM	M2	Arapahoe		Lincoln		I
7	Fri	12PM	M1	Frederick		Lincoln		I
8	Fri	12PM	M2	Arapahoe		Chatfield		I
58	Sat	9AM	T5	Lincoln		Chatfield		I
63	Sat	10AM	T5	Arapahoe		Frederick		I

Pool J

		Win	Loss
	Cherokee Trail		
	Jefferson Academy		
	Kennedy		
	Valor Christian		

Game #	Day	Time	Court	Home	Score	Visitor	Score	Pool
32	Fri	5PM	T4	Kennedy		Cherokee Trail		J
33	Fri	5PM	T5	Jefferson Academy		Valor Christian		J
47	Fri	8PM	T4	Valor Christian		Cherokee Trail		J
48	Fri	8PM	T5	Jefferson Academy		Kennedy		J
80	Sat	2PM	M2	Kennedy		Valor Christian		J
81	Sat	2PM	M3	Jefferson Academy		Cherokee Trail		J

Metro State Basketball Team Camp

Big School Varsity

June 1-3, 2012

M1-3: Metro State University T4-5: Thunderdome at Manual HS

Pool K

		Win	Loss
	Berthoud		
	Chaparral		
	Clovis		
	Golden		

Game #	Day	Time	Court	Home	Score	Visitor	Score	Pool
4	Fri	11AM	M1	Chaparral		Berthoud		K
5	Fri	11AM	M2	Golden		Clovis		K
10	Fri	1PM	M1	Golden		Berthoud		K
11	Fri	1PM	M2	Chaparral		Clovis		K
54	Sat	9AM	M1	Berthoud		Clovis		K
56	Sat	9AM	M3	Chaparral		Golden		K

Pool L

		Win	Loss
	Cherry Creek		
	Highlands Ranch		
	Poudre		
	Thornton Blue		

Game #	Day	Time	Court	Home	Score	Visitor	Score	Pool
20	Fri	3PM	M2	Highlands Ranch		Thornton Blue		L
25	Fri	4PM	M2	Highlands Ranch		Cherry Creek		L
29	Fri	5PM	M1	Poudre		Thornton Blue		L
45	Fri	8PM	M2	Poudre		Cherry Creek		L
70	Sat	12PM	M2	Highlands Ranch		Poudre		L
86	Sat	3PM	M3	Cherry Creek		Thornton Blue		L

Metro State Basketball Team Camp

Small Schol Varsity

June 1-3, 2012

M1-3: Metro State University T4-5: Thunderdome at Manual HS

Pool M

		Win	Loss
	Buena Vista		
	Haxtun Red		
	Kent Denver		
	Machebeuf		

Game #	Day	Time	Court	Home	Score	Visitor	Score	Pool
28	Fri	4PM	T5	Haxtun Red		Machebeuf		M
37	Fri	6PM	T4	Kent Denver		Machebeuf		M
59	Sat	10AM	M1	Buena Vista		Haxtun Red		M
64	Sat	11AM	M1	Buena Vista		Kent Denver		M
74	Sat	1PM	M1	Buena Vista		Machebeuf		M
75	Sat	1PM	M2	Haxtun Red		Kent Denver		M

Pool N

		Win	Loss
	Haxtun White		
	Lutheran		
	Peak to Peak		
	Thornton White		

Game #	Day	Time	Court	Home	Score	Visitor	Score	Pool
17	Fri	2PM	M3	Thornton White		Lutheran		N
36	Fri	6PM	M3	Peak To Peak		Lutheran		N
41	Fri	7PM	M3	Haxtun White		Thornton White		N
49	Fri	9PM	M1	Haxtun White		Peak To Peak		N
69	Sat	12PM	M1	Thornton White		Haxtun White		N
76	Sat	1PM	M3	Lutheran		Peak To Peak		N

Big School Varsity Championship Bracket

M1, M2, M3 - Metro State University
 T4, T5 - Thunderdome at Manual HS

GOLD BRACKET

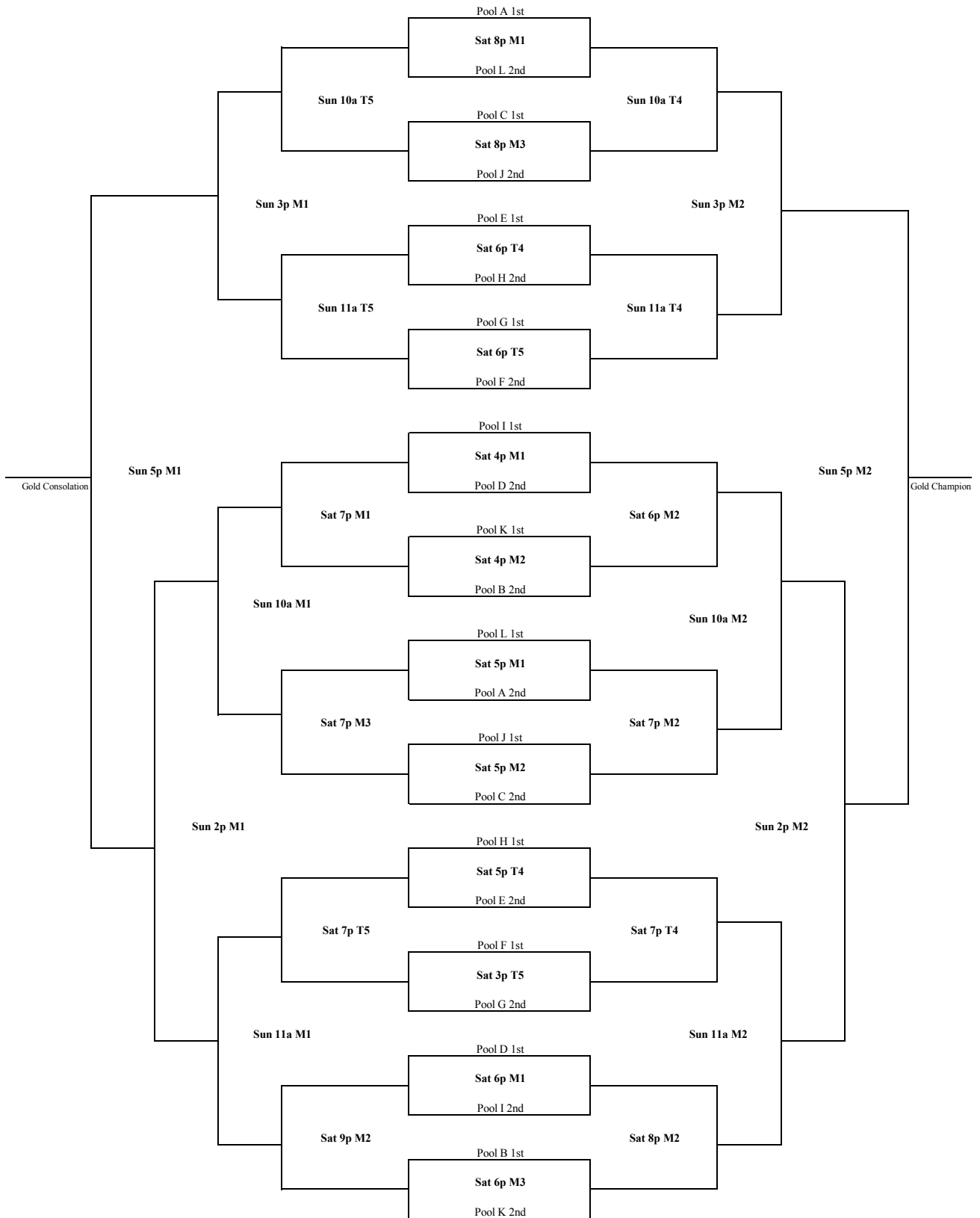

Big School Varsity - Consolation Brackets

M1, M2, M3 - Metro State University
T4, T5 - Thunderdome at Manual HS

SILVER BRACKET

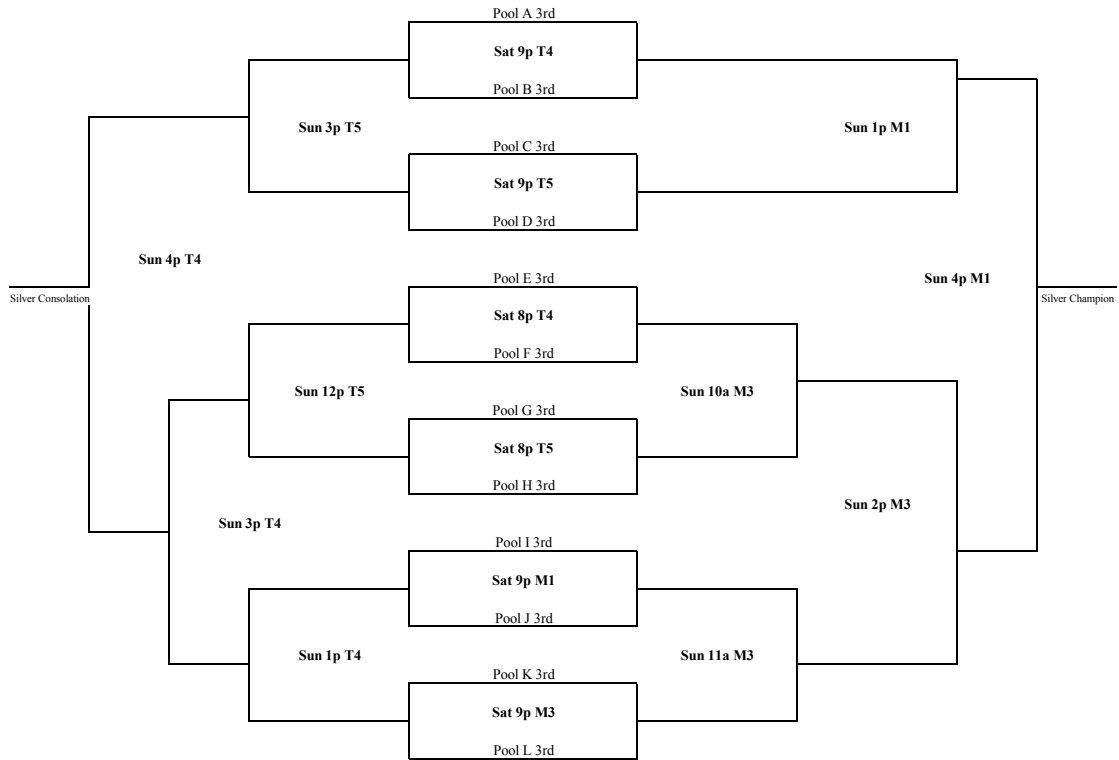

BRONZE BRACKET

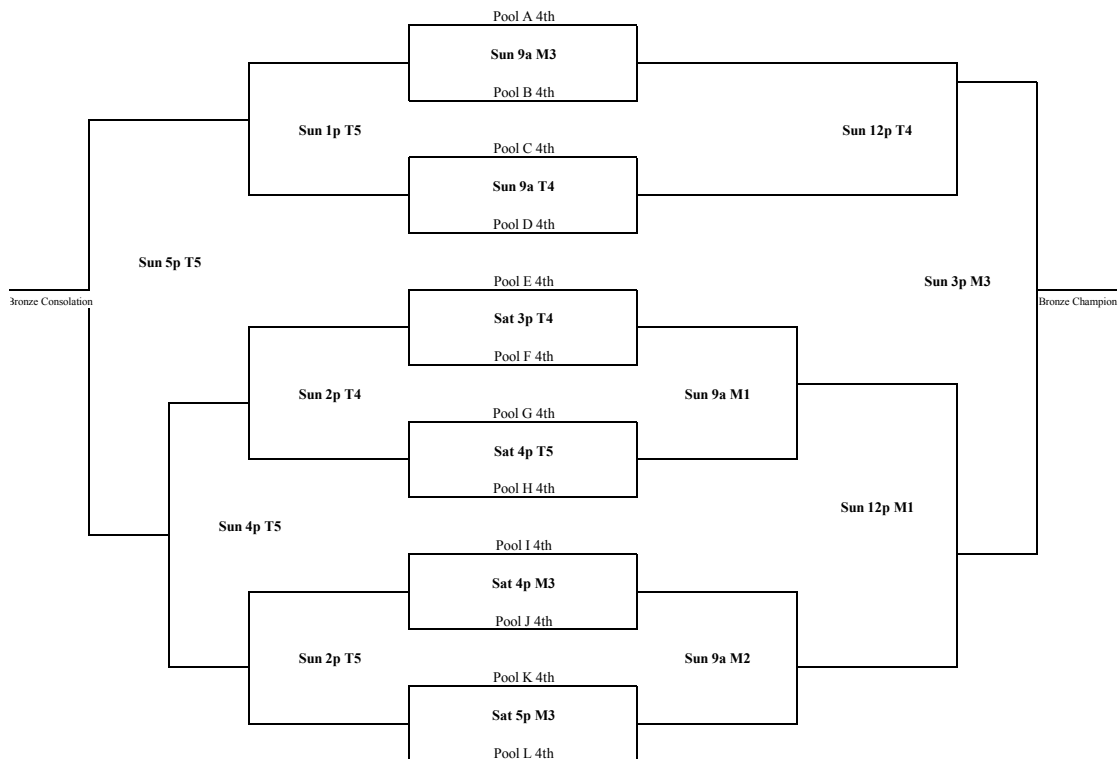

Small School Varsity Championship Bracket

M1, M2, M3 - Metro State University
 T4, T5 - Thunderdome at Manual HS

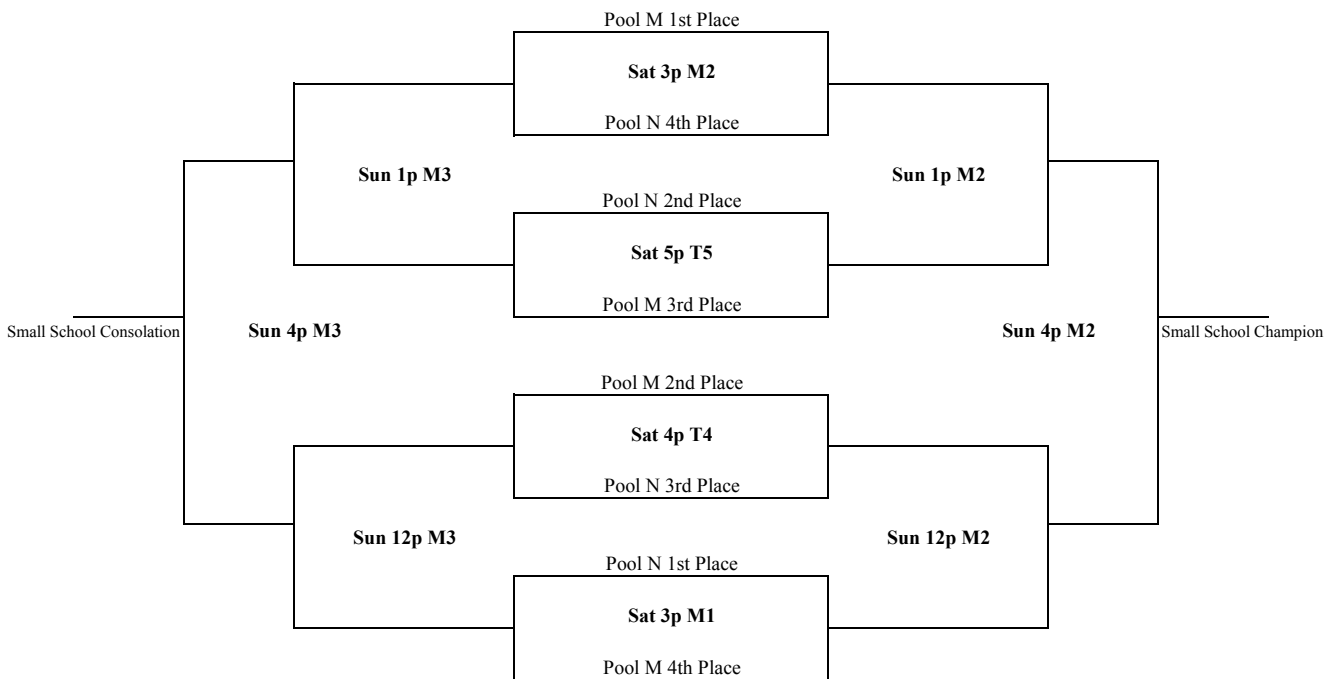



2012 Metro State Team Camp

Game Rules

Pregame:

Teams may start a game with 4 players. If a team has 4 players and it is game time, they **MUST** start. If a team is running late, it will be considered a forfeit if they arrive 15min after game time.

Home Team: The team listed first on the schedule will be the HOME team on the scoreboard.

Warm-ups: 3 minutes minimum

Game time: 20 minute halves, running clock.

Clock will stop on all whistles in the last 2 minutes of the game **only when a team is up 10 or less points.**

Half time: 2 minutes

Overtime: 2 minute with stopped clock. If the score is still tied at the end of overtime, we will play sudden death. The first team to score wins (**this includes free throws!**). Overtime and sudden death periods will start with a jump ball. **No additional timeouts will be given for overtime.**

Time outs: Each team is allowed **3** timeouts per game. Timeouts will be 45 seconds in length.

Fouls: Bonus will be after the 7th team foul of each half. Double bonus will be after the 10th team foul of each half. Individual players will be disqualified after the 5th personal foul. All other NFHS Colorado High School rules apply.

Free Throws: Regular High School rules apply! **The clock will not stop**, unless a technical foul has been given or in the last 2 minutes of the game.

Technical Foul: (rules updated)

- If technical is on a Coach, that Coach must remain seated the duration of the game.
- Two free-throws plus the ball will be awarded to the opposite team.
- *The clock will stop* once the official calls the foul and remain stopped as the two free throws are in progress. Clock will begin running when the team shooting inbounds the ball.
- If a second technical foul is given, the recipient(s) will be ejected out of the gym.

We encourage good sportsmanship at all times!

Coaches, it is your responsibility to teach your players through word and action good sportsmanship and the rules!

Pool Play Tiebreakers:

1. Two teams: Winner of head to head competition.
2. Three or more teams: Head to Head if applicable, then point differential *of like opponent.*
3. For pools of 3, only games within your pool count for seeding. Cross pool games do not count towards seeding.

***New Rule* There is a 15 point +/- maximum in point differential. i.e. If you win by 35, it counts as +15.**

Parking Information and Directions for Metro State Team Camp

June 1-3 & June 8-10, 2012

Metro State University – Courts M1, M2, M3

900 Auraria Parkway, Denver, CO 80204

Gym is located in PE/Events Center which is the building directly southeast of the Tivoli Student Union

Thunderdome at Manual High School – Courts T4, T5, T6

1700 E 28th Ave, Denver, CO 80205

Gym entrance is directly north of football/soccer field

Directions to Metro State:

From the South:

- I-25 - Take exit #210C/Auraria Pkwy/CO-33 onto Auraria Pkwy (CO-33 N)
- Metro State will be on the right hand side (choose which lot you want to park in – see map)

From the North:

- I-25 - Take exit Speer Blvd.- turn left onto Speer.
- Turn right onto Auraria Pky (this is the street after the Pepsi Center)
- Metro State will be on your left hand side

Parking at Metro State:

- **On Sunday, parking is free at all lots at Metro State**
 - On Friday and Saturday, lots range from \$3-\$8
 - See parking map attached for details on lots and fees
 - There are meters located on 5th street – 25 cents/hour
 - It's about a five minute walk to the gym from the meters
 - *If you are a coach just checking in*
 - There is 20 minute parking free in the parking garage at 9th St. **It's only free for 20 minutes!**
 - **NO PARKING WILL BE VALIDATED. WE ARE NOT RESPONSIBLE FOR ANY TICKETS YOU MAY RECEIVE!**
-

Directions to Thunderdome at Manual High School:

From the South:

- I-25 - Take exit #206 (Downing St) – turn right onto Downing
- Turn right on 26th Ave – school is on the left (parking next to football field)

From the North:

- I-25 to I-70 East
- Take exit 275C (York/Josephine)–take a slight right to merge onto York St going south (York is a one way)
- Turn right on 26th Ave – school is on the right (parking next to football field)

Parking at Manual High School:

- Park in the parking lot next to the football field. Street parking is also available
-

Directions to Manual from Metro State (15 min):

- East on Auraria Parkway to Speer Blvd – turn right (south) on Speer
- Turn left on Stout (where the convention center is)
- Take Stout for about 2 miles to Downing – turn right on Downing
- Turn left on 26th, school is on your left

Directions to Metro State from Manual (15min):

- West on 26th Ave to Downing – turn left (south) on Downing
- Head south on Downing to Colfax – turn right (west) on Colfax
- Turn right on Speer Blvd
- Turn left on Auraria Pkwy, school is on your left

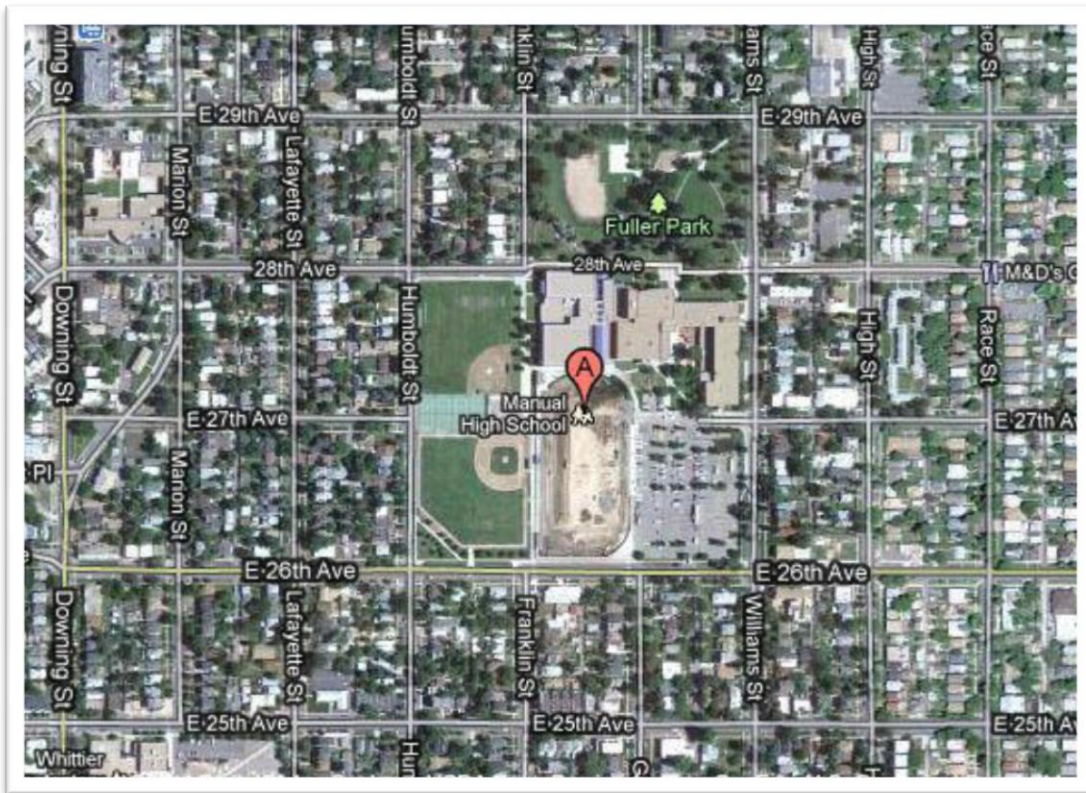
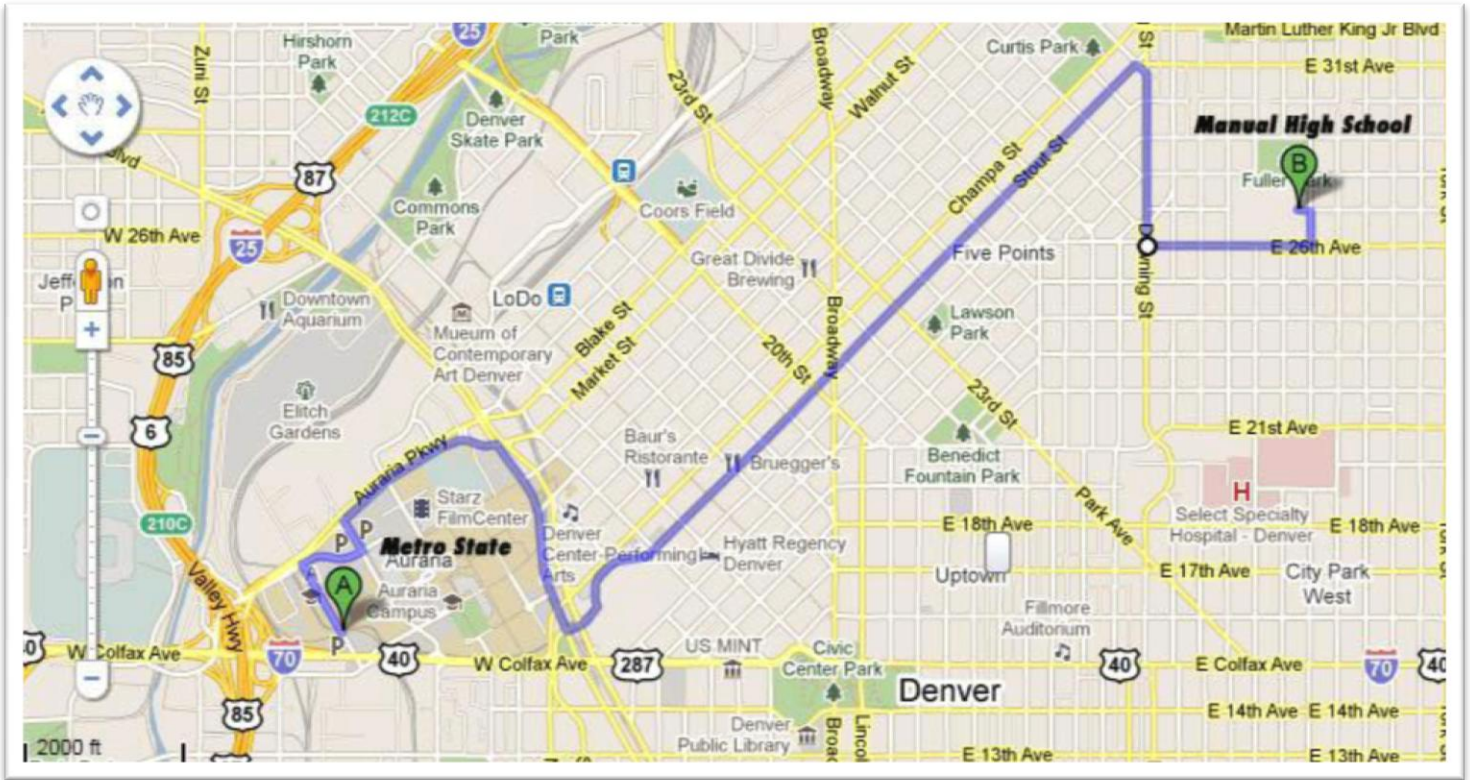

2012 Metro State Basketball Team Camp

Player Waiver and Insurance

School: _____

Name of Player: _____ DOB: ___/___/_____ Age: _____

Address: _____

City: _____ State: _____ Zip: _____

Home/Cell Phone: _____ Email: _____

Participation in athletic events and physical activities involves certain risks.

Metro State Basketball and DC Hoops, Inc employees will not assume responsibility for any injury while participating in the Metro State Basketball Team Camp. Nor will they be held liable for lost or stolen items while event participants, their family or friends are in attendance.

My signature below indicates that I hereby release Metro State College, Metro State Basketball and DC Hoops, Inc coaches and employees from all claims for injury, death, loss, or damage that I may suffer as a result of my participation in the 2012 Metro State Basketball Team Camp

Participants Signature: _____ Date: _____

Parent or Legal Guardian Signature: _____ Date: _____

Parent's Name: _____

Cell / Home Phone: _____

Emergency Contact Person: _____ Phone: _____

Health Insurance Company: _____

Policy Plan #: _____

Note:

Please mark each Metro State Team Camp that you will be participating in.

This form will count for each marked camp, so you don't have to fill out multiple forms, thank you.

_____ **May 25-27, 2012**

_____ **June 1-3, 2012**

_____ **June 8-10, 2012**